

KEYNOTES

- 1 ELEVATOR CONTROLLER. SEE PAGE 2, BUT V.O.J. WITH ELEVATOR MANUFACTURER.
- 2 ONE HOUR RATED SHAFT WALL.
- 3 ELEVATOR CAR.
- 4 ELEVATOR DOORS.
- 5 FIRE EXTINGUISHER RECESSED CABINET.
- 6 TWO LAYERS OF 1/2" FIRE RATED GYPSUM BOARD ON THIS SIDE OF THIS WALL ONLY.
- 7 1" FIRE RATED GYPSUM BOARD.
- 8 EXISTING BRICK AND CMU WALL.
- 9 DEAD SPACE.
- 10 SEE PAGE 4.
- 11 STRUCTURAL COLUMNS. SEE STRUCTURAL DRAWINGS.
- 12 ELEVATOR COLUMNS. SEE STRUCTURAL DRAWINGS.

GENERAL NOTES:

- REFER TO DRAWING H.1/A.301 FOR ADDITIONAL NOTES.
- VERIFY DIMENSIONS WITH ELEVATOR MANUFACTURER.
- BASIS OF DESIGN IS OTIS ELEVATOR COMPANY'S GEN 3 CORE GEARLESS MACHINE, ROOMLESS ELEVATOR SYSTEM. OTHER GEARLESS ROOMLESS UNITS WILL BE CONSIDERED FOR PRIOR APPROVAL.

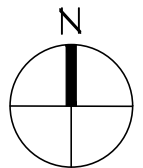

ELEVATOR CONTROLLER

ELEVATOR PLAN

- 2nd FLOOR

SCALE : 3/8" = 1'-0"

ADDENDUM NO. 4

ATTACHMENT NO. 10

PAGE 1 OF 4
MAY 14, 2026



CARENCRO CITY HALL EXPANSION 2026

210 EAST ST. PETER STREET CARENCRO, LOUISIANA

Lynn Guidry
ARCHITECT

411 ARGENEAUX ROAD CARENCRO LOUISIANA 70520
337.896.6695 email: lynn@lynnguidryarchitect.com